



City of Chicago



Or2023-46

Office of the City Clerk

Document Tracking Sheet

Meeting Date:	2/1/2023
Sponsor(s):	Ervin (28)
Type:	Order
Title:	Issuance of permits for sign(s)/signboard(s) at 4000 W Madison St - south elevation
Committee(s) Assignment:	Committee on Zoning, Landmarks and Building Standards

COUNCIL ORDER

RE: Approval of sign over 100 square feet in area or over 24 feet above grade

ORDERED, that the City Council hereby approves the following sign application submitted by:

Applicant*: Snipes

(* The Applicant is the owner of the real property or the business tenant of the real property. Do not list the sign contractor, sign erector, sign company or advertising entity in the above space.)

This Order approves the following sign in accordance with Municipal Code of Chicago Section 13-20-680:

Address of Sign: 4000 W Madison Chicago, IL 60624

Zoning District: B1-3

DOB Sign Permit Application #: 100997049

Sign Details:

- 1. On-premise Y OR Off-premise N
- 2. Static sign Y OR Dynamic-image display sign N
- 3. Number of sign faces 1
- 4. Projecting over the public way Yes (Yes or No) If yes, Public Way Use #: BACP1760040
- 5. Dimensions: Length 17 feet 0 inches Height 6 feet 0 inches
Total square feet in area: 102 feet 0 inches
- 6. Height above grade: 20 feet 0 inches
- 7. Elevation (side of building or lot where the sign will be erected): South
- 8. Name of Sign Contractor/Erector: Integrity Sign Company

To be legal, such sign shall comply with all provisions of Title 17 of the Chicago Municipal Code ("Zoning Ordinance") and all other provisions of the Municipal Code governing the permitting, construction and maintenance and removal of signs and sign structures. Failure of the applicant and the applicant's successors to comply shall be grounds for invalidation or revocation of the sign permit.

Alderman

28
Ward

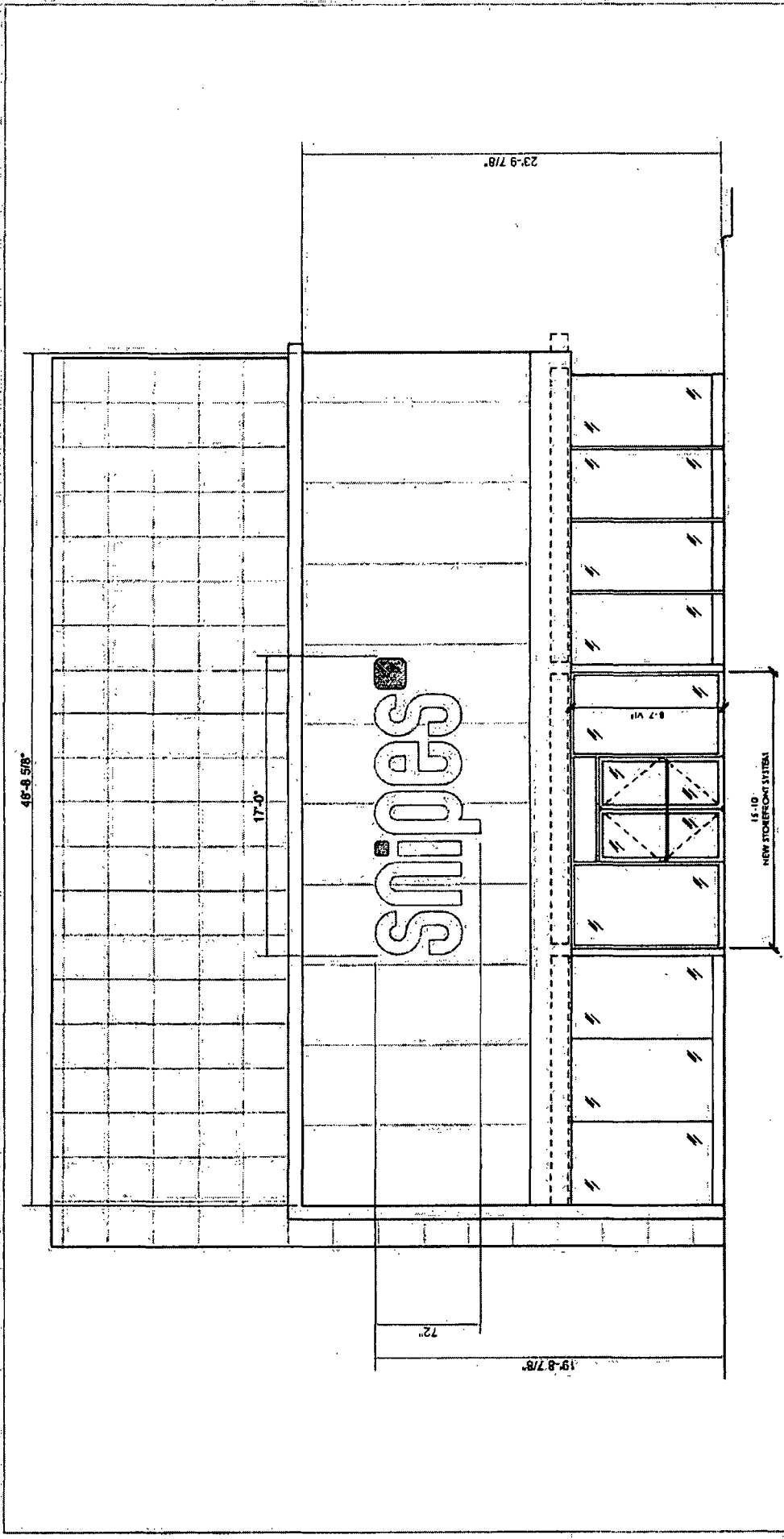

1 Storefront Elevation @W. Madison St.

Scale: 3/16" = 1'-0"

Code

48'-8 5/8" x 23'-9 7/8" = 1160.62 Sq. Ft. x33% (Facade Area) = 383 sq. ft.

LOCATION:
4000 West Madison St.
Chicago, IL 60624

SCALE: as noted

DATE: _____

PG: 1 of 4

DRAWN BY: _____



forman signs
3601 Pennsylvania St., Philadelphia, PA 19154



STORE SIGNAGE: DETAIL VIEWS - (2) SETS

<input type="checkbox"/>	FACES - 3/16" 7328 WHITE ACRYLIC
<input type="checkbox"/>	RETURNS - PAINTED TO MATCH RAL 6003 WHITE
<input checked="" type="checkbox"/>	VINYL OVERLAY - 034 "ORANGE"

- 1) Set of face lit, remote power supply, internally illuminated channel letters:
- fabricated aluminum channel letter
 - acrylic faces
 - trim cap
 - LED illumination
 - Flush mount to wall

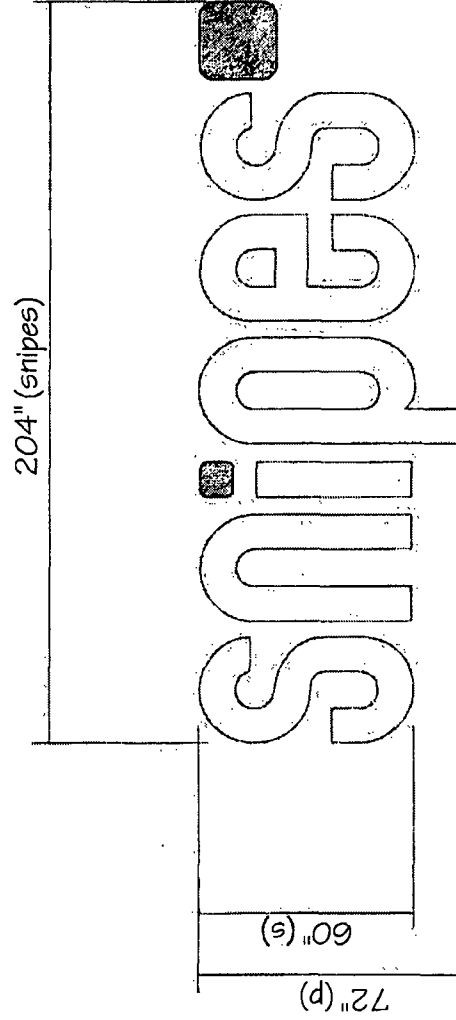

Scale: 3/8" = 1'-0"
102 sq. ft.

snipes

LOCATION:
4000 West Madison St.
Chicago, IL 60624

SCALE: as noted
DATE: 07/15/17
PG: 3 of 4
DRAWN BY: GEM

PROJECT: 17-07-001-001-001
DATE: 07/15/17
DRAWN BY: GEM

forman signs
3600 West Madison St., Chicago, IL 60624

STORE SIGNAGE: INSTALLATION DETAIL

NOTE:
all wall penetrations to be sealed w/ silicone adhesive/caulk

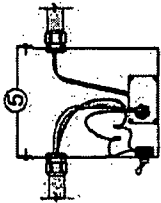

- 1) Case (w/ 1/4" weepholes) - Painted to Match Gray RAL D003000
- 2) Trim Cap - Painted to Match Gray RAL D003000
- 3) Face - 3/16" Orange Acrylic to match PMS 165c
- 4) LEDs - White
- 5) Remote power supply in metal box w/ cut-off switch - Class II low voltage wiring to letters 120 volt primary service in conduit
- 6) Wall -
- 7) 5" x 3/8" fasteners 36" OC or as required (also see additional options details)

	FACES - 3/16" 7328 WHITE ACRYLIC
	RETURNS - RAL D003000
	SOLID ACRYLIC - ORANGE TO MATCH PMS 165c

MOUNTING OPTIONS ON EXISTING WALL

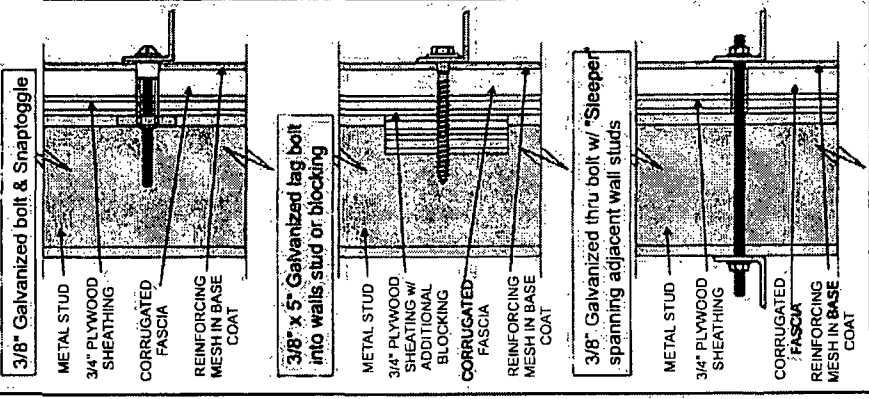

NOTE: the existing wall construction is TBD these wall details are only for installation options only

snipes	LOCATION 4000 West Madison St. Chicago, IL 60624	SCALE: as noted RI	PG: 4 of 4 DRAWN BY: DATE: 08/27/11	 forman signs 4040 Eastman Ave., Philadelphia, PA 19134
---------------	--	-----------------------	---	---