



# City of Chicago



Or2022-342

Office of the City Clerk

## Document Tracking Sheet

<b>Meeting Date:</b>	11/4/2022
<b>Sponsor(s):</b>	Reilly (42)
<b>Type:</b>	Order
<b>Title:</b>	Issuance of permits for sign(s)/signboard(s) at 1 N Wacker Dr
<b>Committee(s) Assignment:</b>	Committee on Zoning, Landmarks and Building Standards

CITY COUNCIL  
COMMITTEE ON ZONING, LANDMARKS AND BUILDING STANDARDS

COUNCIL ORDER

RE: Approval of sign over 100 square feet in area or over 24 feet above grade

ORDERED, that the City Council hereby approves the following sign application submitted by:

Applicant\*: One North Wacker LLC

(\* The Applicant is the owner of the real property or the business tenant of the real property. Do not list the sign contractor, sign erector, sign company or advertising entity in the above space.)

This Order approves the following sign in accordance with Municipal Code of Chicago Section 13-20-680:

Address of Sign: 1 N. Wacker Chicago, IL 60606

Zoning District: PD 500

DOB Sign Permit Application #: 100990983

Sign Details:

1. On-premise  OR Off-premise
2. Static sign  OR Dynamic-image display sign
3. Number of sign faces 1
4. Projecting over the public way No (Yes or No) If yes, Public Way Use #: NA
5. Dimensions: Length 32 feet 0 inches Height 4 feet 0 inches  
Total square feet in area: 128 feet 0 inches
6. Height above grade: 13 feet 0 inches
7. Elevation (side of building or lot where the sign will be erected): EAST
8. Name of Sign Contractor/Erector: One North Wacker LLC

To be legal, such sign shall comply with all provisions of Title 17 of the Chicago Municipal Code ("Zoning Ordinance") and all other provisions of the Municipal Code governing the permitting, construction and maintenance and removal of signs and sign structures. Failure of the applicant and the applicant's successors to comply shall be grounds for invalidation or revocation of the sign permit.

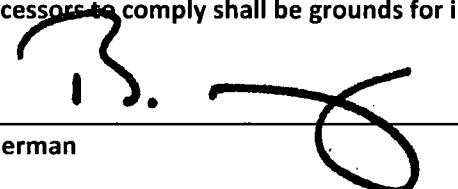
  
Alderman

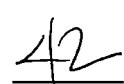
  
Ward

Handwritten signature or scribble

**Client:** Irvine Company

**Location:**  
Kinsley by Fairgrounds  
1 N Wacker  
Chicago, IL 60606

## Building Entry Vinyl

- A. Logo Vinyl**  
Plotter-cut white vinyl. First-surface (exterior) application.  
Qty 4 (1 for each revolving door pane)
- B. Logo Vinyl w/ Door Instructions**  
Plotter-cut white vinyl. First-surface (exterior) application.  
Qty 2
- C. Hours Vinyl**  
Plotter-cut white vinyl. First-surface (exterior) application.  
Qty 2 (1 at exterior entrance and 1 at lobby entrance)

- D. Transom Window Vinyl**  
Perforated vinyl, matte laminate. First-surface (exterior) application.  
■ PMS 7484 C  
Qty 1  
Size: TBC (approximately 120 sq/ft)

**Notes:**  
Logo has to be simplified slightly to allow for plotter-cut vinyl at this scale for door logos.

**EXISTING**

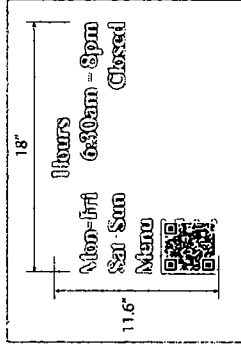
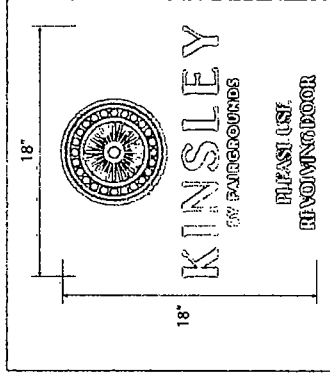
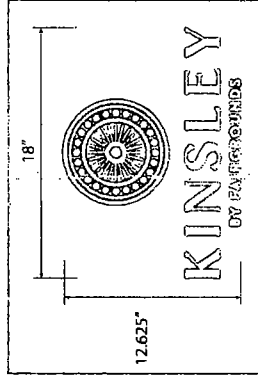
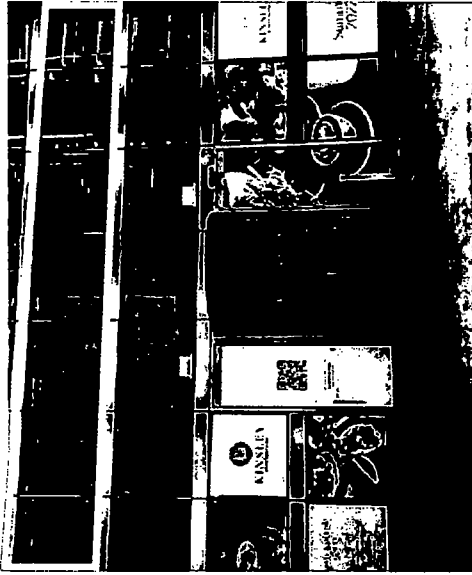

Gray box for display only  
QR Code shown here FPO.  
Client to provide when available.

**PROPOSED**

