



City of Chicago



Or2021-302

Office of the City Clerk

Document Tracking Sheet

Meeting Date:	11/16/2021
Sponsor(s):	Hopkins (2)
Type:	Order
Title:	Issuance of permits for sign(s)/signboard(s) at 1 W Chicago Ave - Permit No. 100934494
Committee(s) Assignment:	Committee on Zoning, Landmarks and Building Standards

CITY COUNCIL
COMMITTEE ON ZONING, LANDMARKS AND BUILDING STANDARDS

COUNCIL ORDER

RE: Approval of sign over 100 square feet in area or over 24 feet above grade

ORDERED, that the City Council hereby approves the following sign application submitted by:

Applicant*: Lifetime Fitness

(* The Applicant is the owner of the real property or the business tenant of the real property. Do not list the sign contractor, sign erector, sign company or advertising entity in the above space.)

This Order approves the following sign in accordance with Municipal Code of Chicago Section 13-20-680:

Address of Sign: 1 W Chicago Chicago, IL 60654

Zoning District: PD1401

DOB Sign Permit Application #: 100934494

Sign Details:

1. On-premise OR Off-premise
2. Static sign OR Dynamic-image display sign
3. Number of sign faces 1
4. Projecting over the public way No (Yes or No) If yes, Public Way Use #: _____
5. Dimensions: Length 27 feet 11 inches Height 7 feet 2 inches
Total square feet in area: 200 feet 0 inches
6. Height above grade: 132 feet 2 inches
7. Elevation (side of building or lot where the sign will be erected): North Elevation
8. Name of Sign Contractor/Erector: Doyle Signs, Inc

To be legal, such sign shall comply with all provisions of Title 17 of the Chicago Municipal Code ("Zoning Ordinance") and all other provisions of the Municipal Code governing the permitting, construction and maintenance and removal of signs and sign structures. Failure of the applicant and the applicant's successors to comply shall be grounds for invalidation or revocation of the sign permit.

Brian Hopkins
Alderman

2
Ward

NORTH ELEVATION
SCALE: 1/32" = 1'-0"

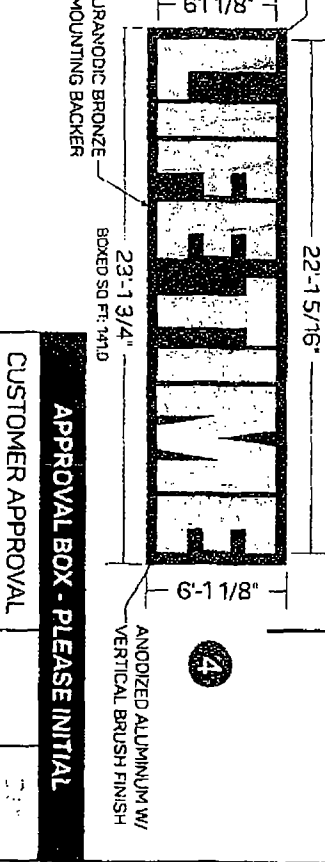
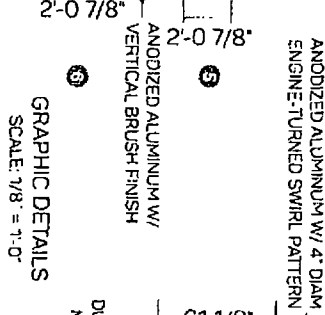
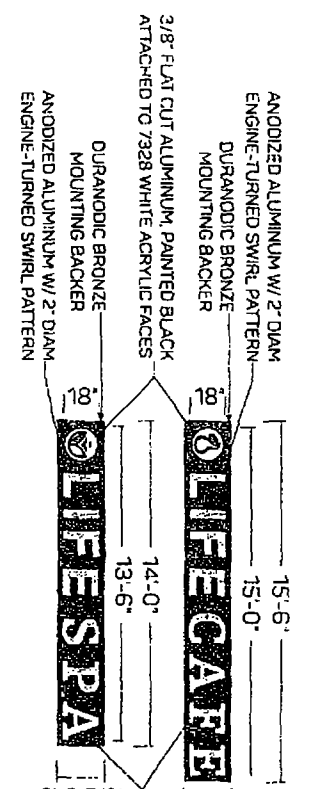
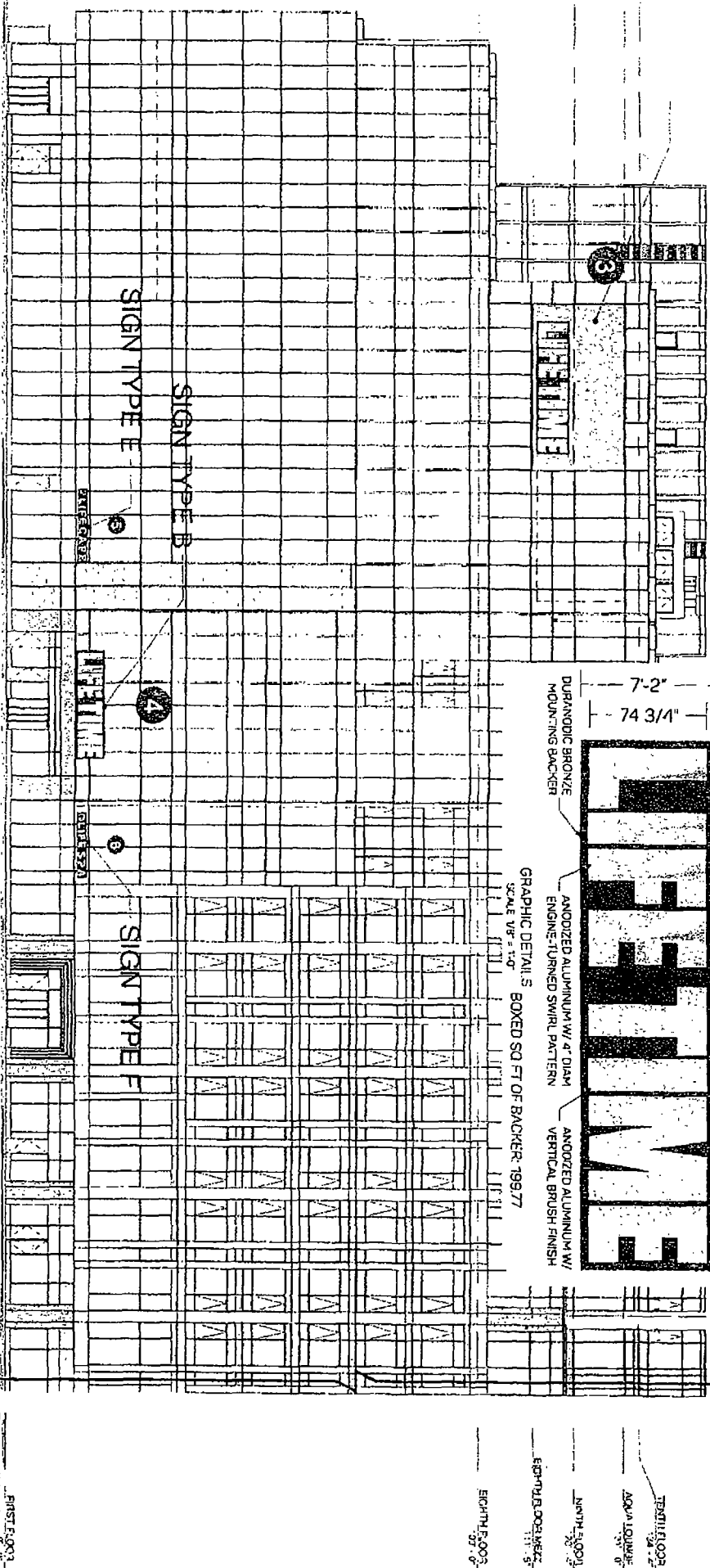

NOTE: Elevation drawings are for customer approval only. Drawings are not to be used as any installation guide as dimensions must be verified before installation.

APPROVAL BOX - PLEASE INITIAL
CUSTOMER APPROVAL

Customer LIFETIME ATHLETIC	Date 06/04/21	Prepared By CM/JJS	File Name: 224694 - R11 - CHICAGO, IL
Location: CHICAGO, IL	<p>SCALE: 1/8" = 1'-0"</p> <p>GRAPHIC DETAILS</p>		
<p>persona SIGNS LIGHTING IMAGE</p> <p>DISTRIBUTED BY SIGNUP COMPANY 700 21st Street Southwest PO Box 210 Waterloo, SD 57201-0210 1.800.843.9888 - www.personasigns.com</p>			

SIGN 3
QTY 1

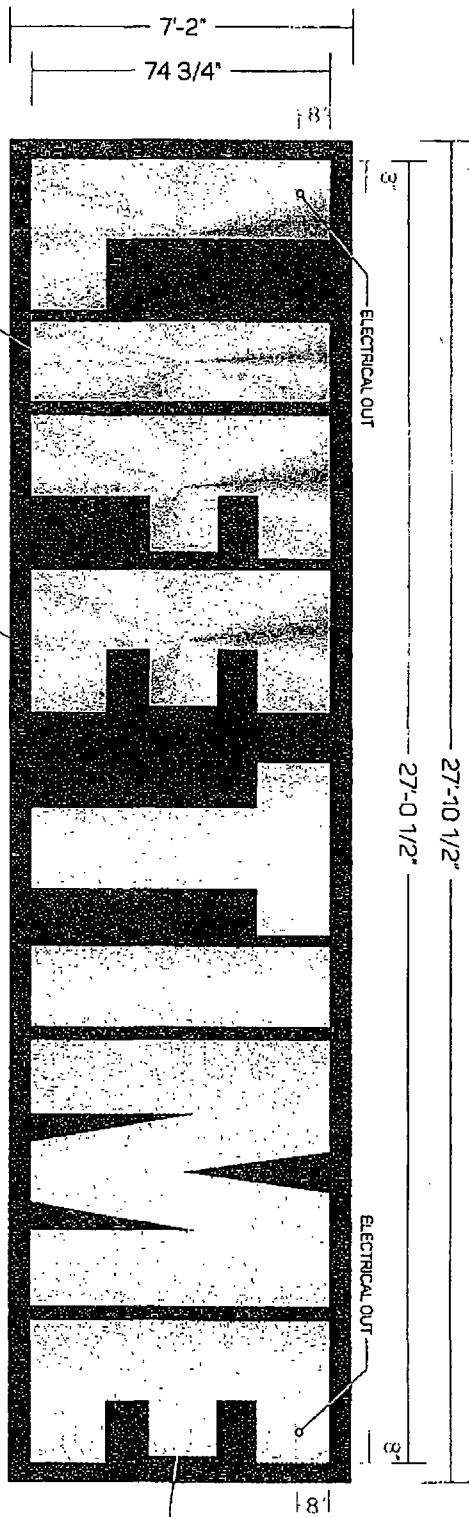

GRAPHIC DETAIL
SCALE: 1/4" = 1'-0"

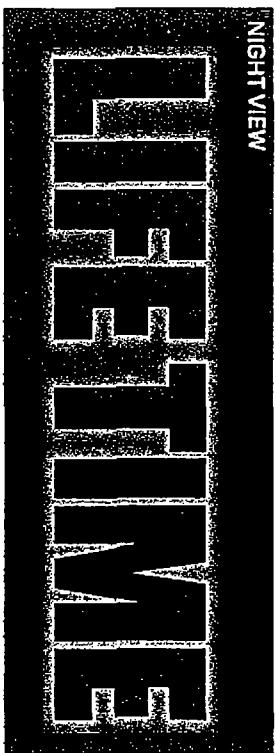
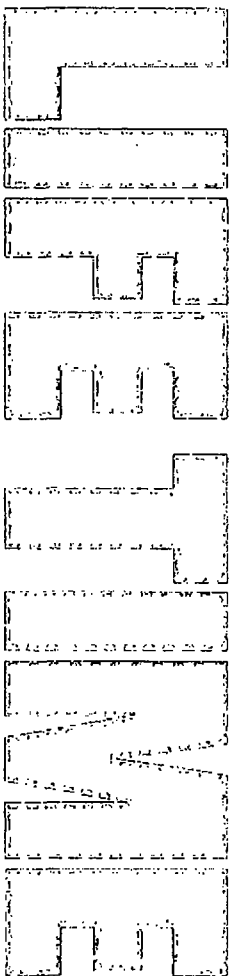

NIGHT VIEW

- 90° ALUMINUM RETURNS & FACES W/ PRE-FINISHED ANODIZED ALUMINUM
- LIFE - 4" DIAMETER ENGINE-TURNED SWIRL PATTERN
- TIME - 80 GRIT VERTICAL BRUSHED FINISH
- 5" X 3" X 6" ANGLE IRON MOUNTING BRACKETS
- CONDUIT CONNECTIONS BETWEEN LETTERS INSIDE BACKER
- INTERIOR FINISH: PAINTED REFLECTIVE WHITE
- WHITE LED'S AS REQUIRED
- 150° CLEAR POLY. BACK W/ RIVETED ANGLE CLIPS
- 3/8" THREADED ROD & ALUMINUM SPACERS PAINTED TO MATCH DURONODIC BRONZE
- DRAIN HOLES W/ BAFFLES
- 125° ALUMINUM BACKER FACE
- 2" X 3/16" ALUMINUM ANGLE BACKER FRAME
- 1 1/2" X 3/16" ALUMINUM ANGLE MOUNTING FRAME
- REMOTE LOCATED LED POWER SUPPLIES IN PAGE BOX LOCATED INSIDE BUILDING

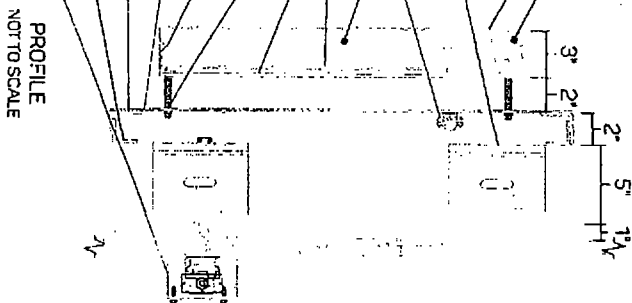

- NOTES:
- U.L. LISTED
- 120 VOLTS / AMPS TBD
- MOUNTING TEMPLATE INCLUDED AT TIME OF ORDER
- ALL POWER SUPPLIES ARE DUAL RATED FOR 120/277V & NOT LOADED MORE THAN 75% OF THEIR CAPACITY
- LED MODULES WRAP LETTERS IN CONTINUOUS ROW APPROXIMATELY 1.5" OFF EDGE. SPACED APPROXIMATELY 3" ON CENTER. OR CLOSER TO ACHIEVE UNIFORM HALO
- ACRYLIC / LED'S MOUNTED TO ALLOW DUAL BOUNCE OF LIGHT
- BACKER PANEL PAINTED DURONODIC BRONZE

Customer: LIFETIME ATHLETIC	Date: 06/09/21	Prepared By: CM/KH	MODEL BY:
Location: CHICAGO, IL	Item number: LIFE-74RW1LATO-C1	File Name: 224694 - R9 - CHICAGO, IL - C-PRINTS	Note: Client accepts responsibility for accuracy of drawings. Client's responsibility for the design. Check all dimensions. If there are any errors, please contact the vendor. This is not a contract. It is a drawing of the design.

persona
SIGNS | LIGHTING | IMAGE

DISTRIBUTED BY SIGN UP COMPANY
700 21st Street, SouthWest
PO Box 210
Watertown, SD 57201-0210
1.800.843.9898 - www.personasigns.com

MOUNTING DETAILS
SCALE: 1/8" = 1'-0"

T/10TH FLOOR
134' - 4"

T/9TH FLOOR
120' - 4"

T/8TH FLOOR
100' - 0"

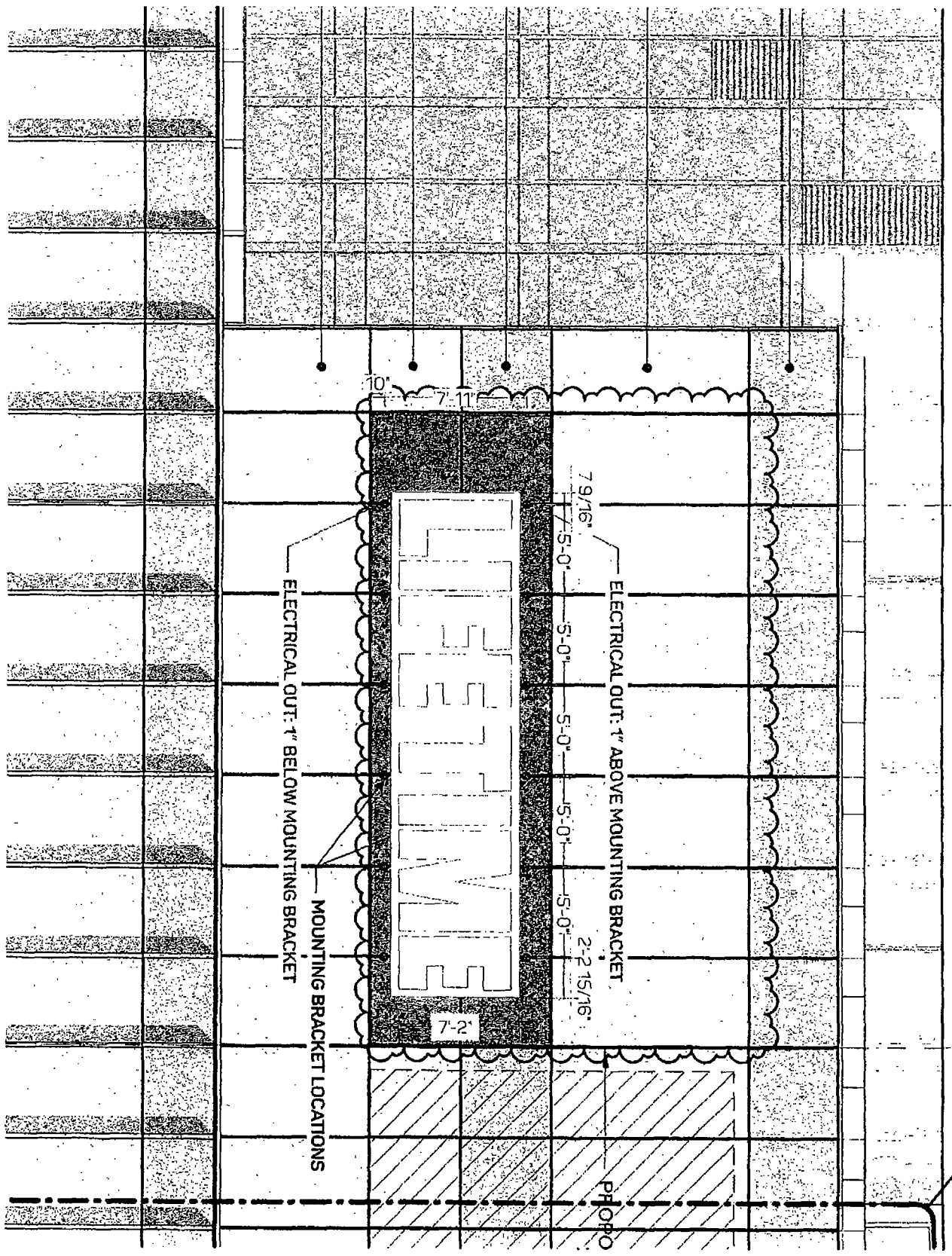

ELECTRICAL OUT: 1" ABOVE MOUNTING BRACKET

ELECTRICAL OUT: 1" BELOW MOUNTING BRACKET

MOUNTING BRACKET LOCATIONS

PHOTO

Customer: **LIFETIME ATHLETIC**
Location: **CHICAGO, IL**

Date: **06/09/21**
Item number: **LFF-74RWLATO-C1**
Prepared By: **CM/KH**
MODEL SY: **-**
File Name: **224694 - R9 - CHICAGO, IL - C-PRINTS**

Note: Client acknowledges that the location of mounting has changed. All dimensions are in inches unless otherwise noted. Please refer to the original drawings for the correct dimensions and locations of the brackets.

persona
SIGNS | LIGHTING | IMAGE
DISTRIBUTED BY SIGN UP COMPANY
700 21st Street Southwest
PO Box 210
Waretown, SD 57201-0210
1.800.843.9898 • www.personasigns.com