



# City of Chicago



Or2021-212

Office of the City Clerk

## Document Tracking Sheet

<b>Meeting Date:</b>	9/8/2021
<b>Sponsor(s):</b>	Taylor (20)
<b>Type:</b>	Order
<b>Title:</b>	Issuance of permits for sign(s)/signboard(s) at 6033 S Wentworth Ave
<b>Committee(s) Assignment:</b>	Committee on Zoning, Landmarks and Building Standards

CITY COUNCIL  
COMMITTEE ON ZONING, LANDMARKS AND BUILDING STANDARDS

COUNCIL ORDER

RE: Approval of sign over 100 square feet in area or over 24 feet above grade

ORDERED, that the City Council hereby approves the following sign application submitted by:

Applicant\*: Ada S McKinley Community Services Inc

(\* The Applicant is the owner of the real property or the business tenant of the real property. Do not list the sign contractor, sign erector, sign company or advertising entity in the above space.)

This Order approves the following sign in accordance with Municipal Code of Chicago Section 13-20-680:

Address of Sign: 6033 S Wentworth Ave Chicago, IL 60621

Zoning District: C1-1

DOB Sign Permit Application #: TBD

Sign Details:

1. On-premise  OR Off-premise

2. Static sign  OR Dynamic-image display sign

3. Number of sign faces 1

4. Projecting over the public way No (Yes or No) If yes, Public Way Use #: \_\_\_\_\_

5. Dimensions: Length 20 feet 0 inches Height 20 feet 0 inches

Total square feet in area: 400 feet 0 inches

6. Height above grade: 50' feet 0 inches

7. Elevation (side of building or lot where the sign will be erected): North

8. Name of Sign Contractor/Erector: Parvin-Clauss Sign Co

To be legal, such sign shall comply with all provisions of Title 17 of the Chicago Municipal Code ("Zoning Ordinance") and all other provisions of the Municipal Code governing the permitting, construction and maintenance and removal of signs and sign structures. Failure of the applicant and the applicant's successors to comply shall be grounds for invalidation or revocation of the sign permit.

Alderman



Ward

20



(2) 20'-0" x 20'-0" Flex-Face signs in frames on building

Flex-Face: White

Graphics: Digitally printed as per customer's artwork  
Mounting: In extruded half-finish aluminum Banner-Grip frame,  
installed on north and on south elevations of building

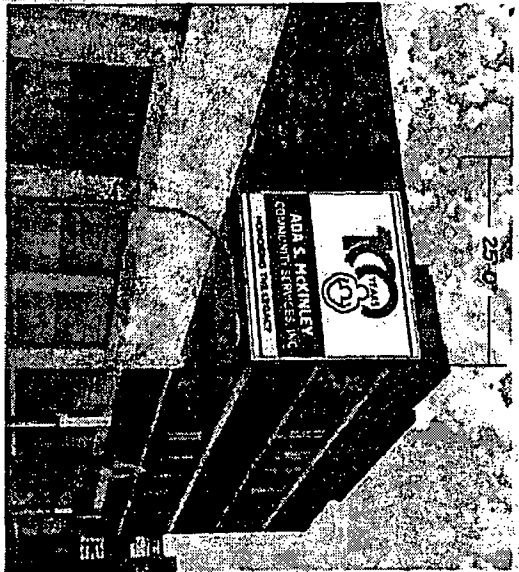
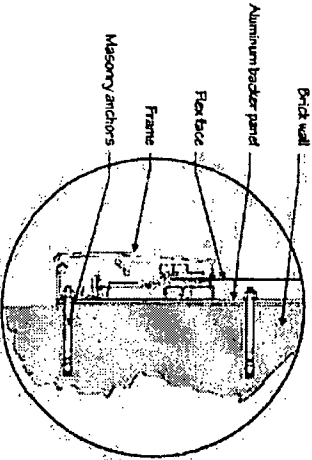
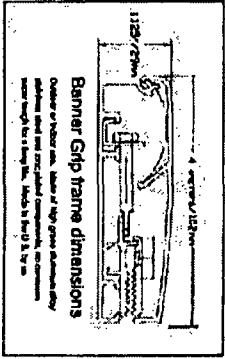

**Parvin-Class  
SIGN COMPANY**

Chicago • San Antonio • Houston • Philadelphia  
1501 Kennedy Drive • Columbus, OH 43260  
Tel: (614) 810-1800 • Fax: (614) 810-2074  
E-mail: info@parvinclass.com • sales@parvinclass.com  
www.parvinclass.com

**PROJECT:**

**ADA S. MCKINLEY  
COMMUNITY SERVICE, INC.**  
6033 S. Wentworth Ave.  
Chicago, IL

**CUSTOMER APPROVAL:**

DATE \_\_\_\_\_  
AUTHORIZED SIGNATURE \_\_\_\_\_

REPRESENTATIVE  
Matt Sopchik / JB

DRAWN BY  
JP

DATE  
3.12.21

SCALE  
1/4" = 1'

SHEET NO.  
1 of 2

WORK ORDER  
6971

FILE NAME  
ADA6971

**REVISIONS:**

- 1 3.30.21 - copy
- 2 4.6.21 - copy size
- 3 4.9.21 - copy size
- 4 4.27.21 - layout
- 5 5.6.21 - flex face in frame
- 6 5.10.21 - new art
- 7 5.11.21 - painted wall option
- 8 8.17.21 - mounting details



This Document is owned by and the information contained in it is proprietary to Parvin-Class Sign Company. By accepting the holder agrees not to use the information, disclose it to any third party, or reproduce this document without the prior written consent of Parvin-Class Sign Company. Holder also agrees to immediately return this document upon request of Parvin-Class Sign Company. © Copyright 2021 by Parvin-Class Sign Co.

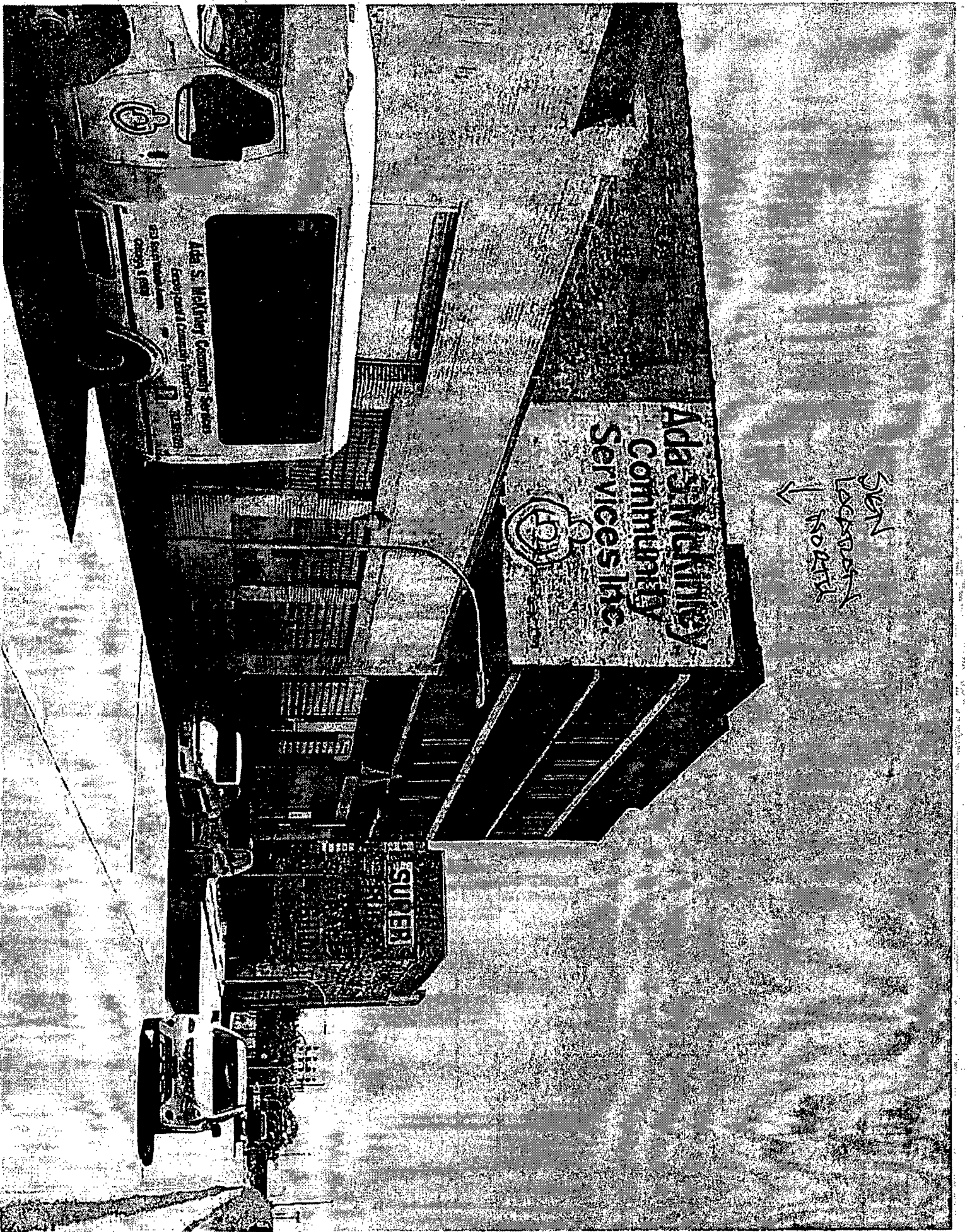

Ada McMurry Community Services  
Employment & Community Development  
123 West Main Street  
Casper, WY 82401  
Phone: (307) 234-1111



Ada McMurry  
Community  
Services Inc.

SUPER

Sign  
Located  
North  
↑