



City of Chicago



Or2020-313

Office of the City Clerk

Document Tracking Sheet

Meeting Date:	11/16/2020
Sponsor(s):	Rodriguez (22)
Type:	Order
Title:	Issuance of permits for sign(s)/signboard(s) at 4228 W 35th PI - Permit No. 100889809
Committee(s) Assignment:	Committee on Zoning, Landmarks and Building Standards

CITY COUNCIL
COMMITTEE ON ZONING, LANDMARKS AND BUILDING STANDARDS

COUNCIL ORDER

RE: Approval of sign over 100 square feet in area or over 24 feet above grade

ORDERED, that the City Council hereby approves the following sign application submitted by:

Applicant*: People's Gas Company

(* The Applicant is the owner of the real property or the business tenant of the real property. Do not list the sign contractor, sign erector, sign company or advertising entity in the above space.)

This Order approves the following sign in accordance with Municipal Code of Chicago Section 13-20-680:

Address of Sign: 4228 W 35th Place Chicago, IL 60632

Zoning District: M2-3

DOB Sign Permit Application #: 100889809

Sign Details:

1. On-premise OR Off-premise
2. Static sign OR Dynamic-image display sign
3. Number of sign faces 2
4. Projecting over the public way No (Yes or No) If yes, Public Way Use #: _____
5. Dimensions: Length 10 feet 0 inches Height 20 feet 0 inches
Total square feet in area: 200 feet _____ inches
6. Height above grade: 10 feet _____ inches
7. Elevation (side of building or lot where the sign will be erected): East
8. Name of Sign Contractor/Erector: Poblocki Sign Company

To be legal, such sign shall comply with all provisions of Title 17 of the Chicago Municipal Code ("Zoning Ordinance") and all other provisions of the Municipal Code governing the permitting, construction and maintenance and removal of signs and sign structures. Failure of the applicant and the applicant's successors to comply shall be grounds for invalidation or revocation of the sign permit.

Michael D. Rubin
Alderman

22nd
Ward

SIGN SPECIFICATIONS

I - CABINET
 Material: Aluminum
 Finish: Lit
 Color: Paint to match Bright Blue
 Code: 130-167 (match to PMS 2945C)
 Cabinet Color: Black
 Installation: Mount to existing steel post

J - GRAPHICS
 Material: Aluminum
 Finish: Lit
 Color: White

K - TENANT PANELS
 Material: Lexan with removable tenant
 Finish: Lit
 Color: White

L - GRAPHICS
 Material: Vinyl
 Color: Bright Blue 3650-167 (match to PMS 2945C)

M - GRAPHICS
 Material: Vinyl
 Color: Black

N - POLE COVERS
 Material: Aluminum
 Color: Black



existing layout existing D/F pylon



proposed layout

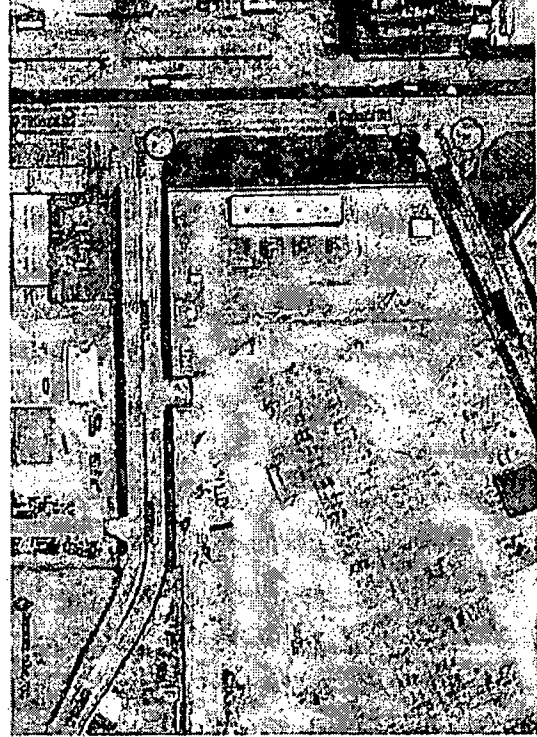

POBLOCKI
 1100 N. LAKE ST. CHICAGO, IL 60610
 TEL: 312.329.1100 FAX: 312.329.1101
 WWW.POBLOCKI.COM
 The information is provided by ASB and is intended for informational purposes only. It is not intended to be used as a substitute for professional engineering or architectural services. The information is provided for your information only and is not intended to be used as a substitute for professional engineering or architectural services. The information is provided for your information only and is not intended to be used as a substitute for professional engineering or architectural services.

Project
People's Gas
 Chicago, Illinois

Scale: 3/8" = 1'
 Project No: 1100
 Date: 11/17

Drawings
 1100-01-01
 1100-01-02
 1100-01-03
 1100-01-04
 1100-01-05
 1100-01-06
 1100-01-07

By: [Name]
 Date: [Date]

Sign Location: 02
CAB-01
 D/F Cabinet

88340
 10/17



1775 S. PULASKI AVENUE, #1500
CHICAGO, ILL. 60628

THE COMPANY SHALL BE RESPONSIBLE FOR THE DESIGN OF THE SIGN AND FOR OBTAINING THE NECESSARY PERMITS FROM THE LOCAL AUTHORITIES. THE CONTRACTOR SHALL BE RESPONSIBLE FOR THE INSTALLATION OF THE SIGN AND FOR OBTAINING THE NECESSARY PERMITS FROM THE LOCAL AUTHORITIES. THE CONTRACTOR SHALL BE RESPONSIBLE FOR THE PROTECTION OF ALL EXISTING UTILITIES AND STRUCTURES. THE CONTRACTOR SHALL BE RESPONSIBLE FOR THE PROTECTION OF ALL EXISTING UTILITIES AND STRUCTURES.

Product
PEOPLES GAS

CHICAGO, IL

Scale: AS NOTED
Drawing Page Size 11" X 17"

Notes

REVISIONS

REV	DESCRIPTION	BY	DATE
X	X	X	X

AC: MATT GARDNER (eng. Date: 7.10.20)
Drawn By: **K. JOHNSON**
Sign Loc. No.

CAB-01
D/F CABINET
Sign Type

88340
D/P-PROJECT JOB No.
S01
Sheet

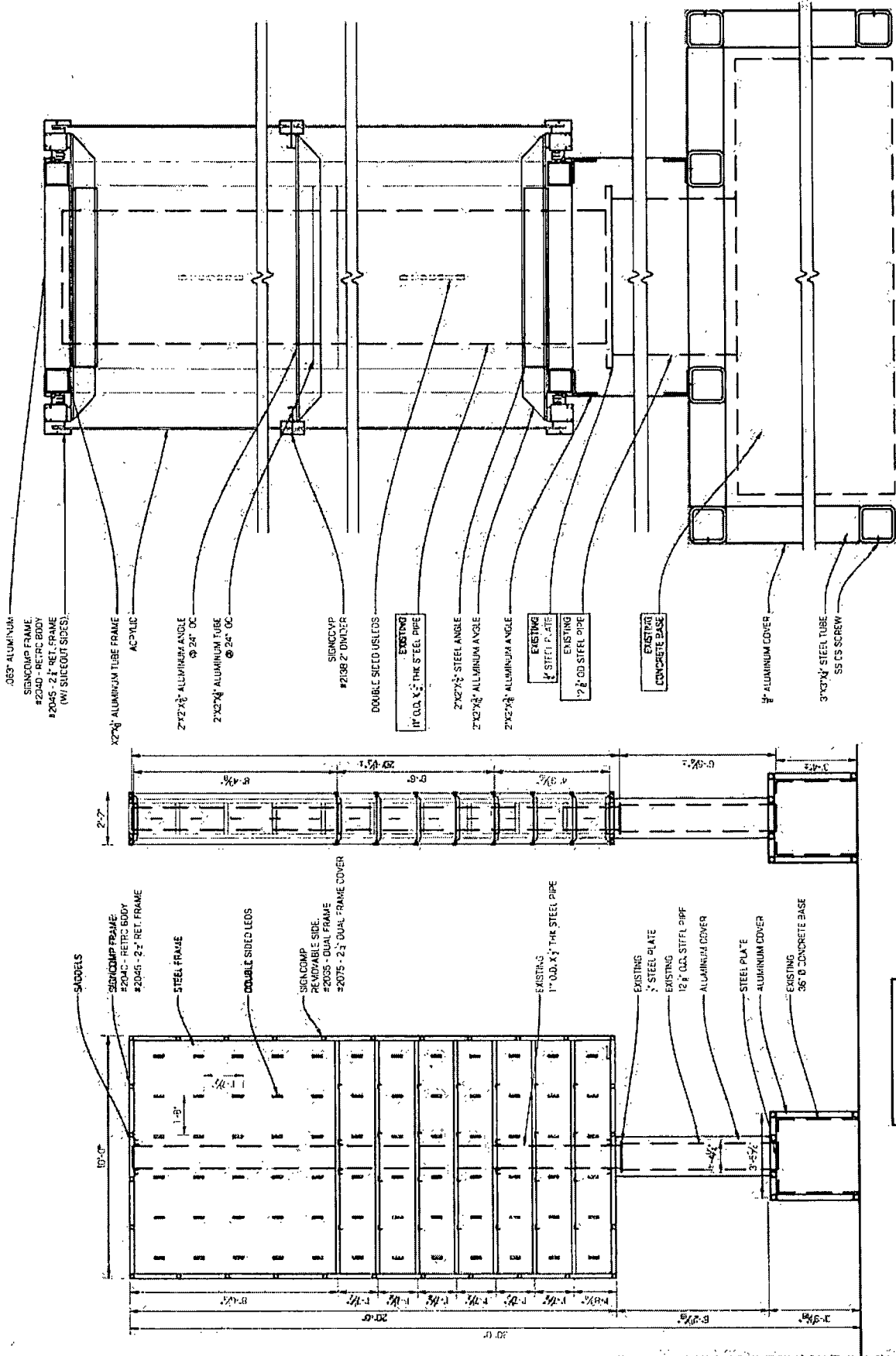

SIDE VIEW
SCALE: 1/4" = 1'-0"

SECTION
SCALE: 1 1/2" = 1'-0"

FRONT ELEVATION
SCALE: 1/4" = 1'-0"

*NOTE: SEE DESIGN SKETCH FOR COLOR & COPT LAYOUTS
BOND & GROUND ACCORDING TO N.E.C. ARTICLE 600 & U.L. 48 STANDARDS
PRIMARY ELECTRICAL SUPPLY & FINAL HOOKUP TO BE DONE BY LICENSED ELECTRICAL CONTRACTOR, 475 AMPS @ 120 VOLTS