

CITY COUNCIL  
COMMITTEE ON ZONING, LANDMARKS AND BUILDING STANDARDS  
COUNCIL ORDER

RE: Approval of sign over 100 square feet in area or over 24 feet above grade

ORDERED, that the City Council hereby approves the following sign application submitted by:

Applicant\*: Primark US Corp

(\* The Applicant is the owner of the real property or the business tenant of the real property. Do not list the sign contractor, sign erector, sign company or advertising entity in the above space.)

This Order approves the following sign in accordance with Municipal Code of Chicago Section 13-20-680:

Address of Sign: 35 N. State Chicago, IL 60602

Zoning District: DX-16

DOB Sign Permit Application #: 100869405

Sign Details:

1. On-premise  OR Off-premise

2. Static sign  OR Dynamic-image display sign

3. Number of sign faces 1

4. Projecting over the public way NO (Yes or No) If yes, Public Way Use #: NA

5. Dimensions: Length 24 feet 4 inches Height 3 feet 1.5 inches

Total square feet in area: 76 feet - 0 inches

6. Height above grade: 46 feet 0 inches

7. Elevation (side of building or lot where the sign will be erected): NORTH

8. Name of Sign Contractor/Erector: SHAWMUT WOODWORKING AND SUPPLY INC

To be legal, such sign shall comply with all provisions of Title 17 of the Chicago Municipal Code ("Zoning Ordinance") and all other provisions of the Municipal Code governing the permitting, construction and maintenance and removal of signs and sign structures. Failure of the applicant and the applicant's successors to comply shall be grounds for invalidation or revocation of the sign permit.



Alderman

42

Ward

**A** ILLUMINATED CHANNEL LETTERS ON RACEWAY - ELEVATION  
 Scale: 1/2" = 1' - 0"

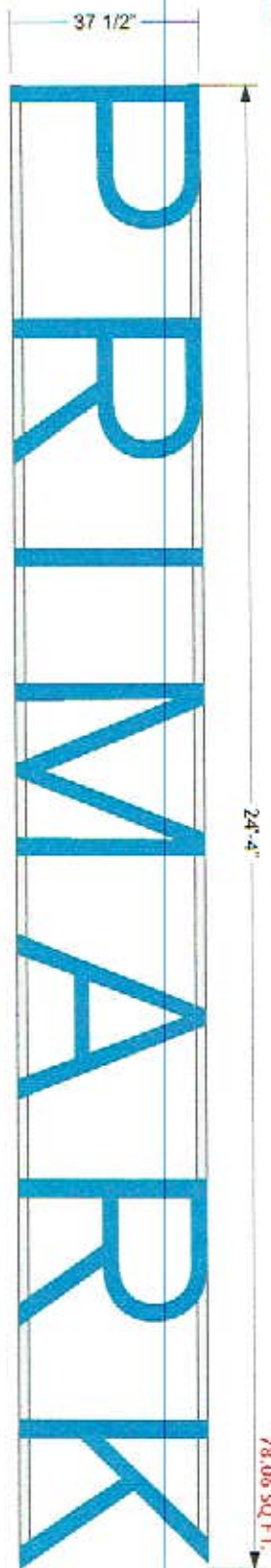

**ILLUM. CHANNEL LETTERS - SECTION**

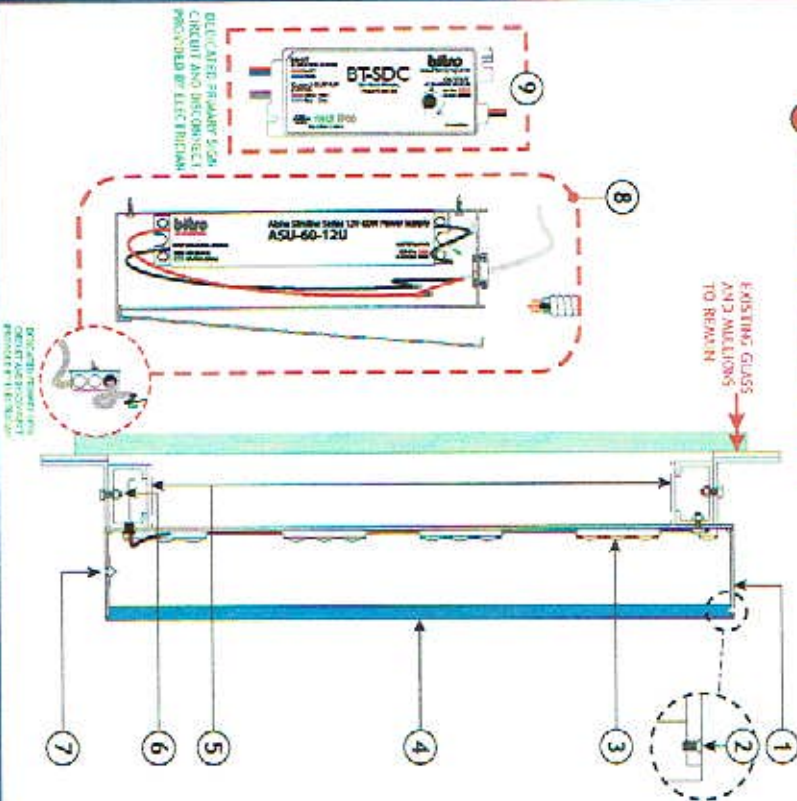

**SIGN - DETAILS**

- 1 2 1/2" DEEP, 16 GAUGE BRUSHED STAINLESS STEEL LETTER RETURNS WITH 11 GAUGE STAINLESS STEEL LETTER BACKS, INSIDE OF LETTERS PAINTED HIGH GLOSS WHITE.
- 2 2-5/8 X 5/16" COUNTERSUNK SCREWS WILL BE SCREWED INTO ACRYLIC FROM TOP OF RETURN TO HOLD FACES IN PLACE
- 3 RETURN "PRIMARK BLUE" TITO 2 GEN LED UNITS TO ILLUMINATE LETTER FACES, MOUNTED TO 3/8" THICK, ROUTED REVERSE PUSH THRU AQUA BENSPEX ACRYLIC FACES, FACES TO HAVE (1) LAYER OF 2ND SURFACE ORACAL TRANSPARENT #156 ICE BLUE VINYL
- 4 LETTERS ATTACH TO TWO 2" X 3" RACEWAYS PLACED AT TOP AND BOTTOM OF LETTERS, PAINTED TO MATCH STOREFRONT MULLIONS (EXACT COLOR T.B.D.), WITH THRU-BOLTS. RACEWAYS TO HAVE REMOVABLE COVERS FOR MOUNTING AND SERVICE ACCESS
- 5 RACEWAYS WILL BE THRU-BOLTED TO STEEL ANGLE STRUCTURE (PROVIDED BY OTHERS), SIZE OF STEEL ANGLES T.B.D.
- 6 DRAIN HOLE WITH LIGHT COVER
- 7 REMOVE LOCATED BITRO ASU-60-12U LED DRIVER (120-277 VOLT) CONTAINED IN PALGE 950C34C SNAP 2 ENCLOSURE
- 8 BITRO BT-50E LED DIMMING MODULE CONNECTED TO WIRING

PRJ37\_SRP1\_SS\_RW

93 Industry Drive  
 PO Box 349  
 Versailles, KY 40383  
 859.879.1199

**PRIMARK**  
 Store  
 Space  
 35 NORTH STATE STREET  
 CHICAGO, IL 60602

UL Listed  
 Suitable for  
 Wet Locations  
 on top of signs

This sign is intended to be installed in accordance with the requirements of Article 604 of the National Electrical Code and/or other applicable local codes. The installer must proceed and comply with the sign.

AVOIDERS SIGN DOES NOT PROVIDE PRIMARK ELECTRIC RIVAL TO SIGN LOCATION

Submitted: Date: 12/20/19  
 Acct Rep: Aaron Smith  
 Designer: Heather Hilde

REVISIONS	
R1: 01/08/20	R5: _____
R2: 03/12/20	R6: _____
R3: 03/13/20	R7: _____
R4: 06/29/200C	R8: _____
R5: _____	R9: _____

STOREFRONT - ELEVATION  
Scale: N.T.S.

100869399

100869405

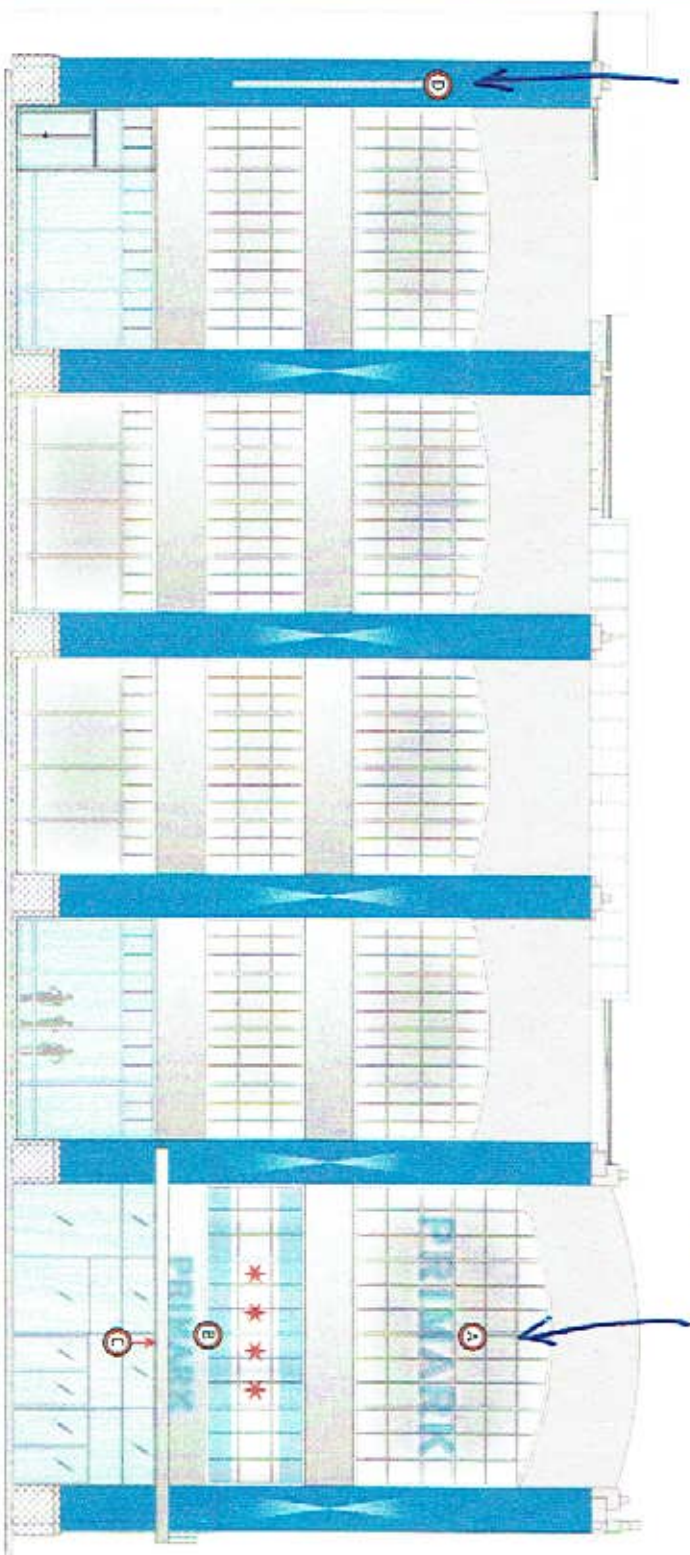

**A** PRL17 SHEET SS RW  
QTY - 2

**B** PRL24 SHEET SS WW  
QTY - 2

**C** PRL CA-001PV LIGHTS  
QTY - 1

**D** PRL C0734 VERT  
QTY - 2



**Ruggles**  
SIGN  
53 Industry Drive  
PO Box 349  
Versailles, KY 40383  
859.879.1199



**PRIMARK**  
Store  
Space

25 NORTH STATE STREET  
CHICAGO, IL 60652

This sign is intended to be installed in accordance with the requirements of A.C.C. 800 of the National Electrical Code (NEC) under the supervision and jurisdiction of the local electrical authority having jurisdiction.  
8800 LES BROS 60652 NOT RELEVANT PRIMARK/ ELECTRICAL TO SIGN LOCATION.  
**cVLLus**

Submitted Date: 12/20/19  
Acct. Rep: As on Smith  
Designer: Heather Hiale

REVISIONS	
R1:	01/08/20 15
R2:	01/13/20 16
R3:	01/13/20 17
R4:	08/29/2020 18
R5:	19

PAGE: 2