



City of Chicago



Or2010-1227

Office of the City Clerk

Tracking Sheet

Meeting Date:	12/8/2010
Status:	Introduced
Sponsor(s):	Dowell, Pat
Type:	Order
Title:	Install Sign(s)/Signboard(s) at 4248 S. Wentworth
Committee(s) Assignment:	Committee on Buildings

Committee on Buildings

(signs)

ORDERED, That the Commissioner of Buildings is hereby directed to issue a sign permit to: (Contractor's name and address)

PARRIS - CLAESS SIGN CO
165 TUBEWAY DR
CAROL STREAM IL 60188

for the erection of a sign/signboard over 24 feet in height and/or over 100 square feet (in area of one face) at: (Business NAME & ADDRESS)

BP - PARENT PETROLEUM
4248 S WEST WORTH AVE
CHICAGO

Dimensions: length 6' 8" height 18' 3"

height above grade/roof to top of sign 27'

TOTAL SQUARE FOOT AREA 121

Such sign(s) shall comply with all applicable provisions of TITLE 17 of the Chicago Zoning Ordinance and all other applicable provisions of the Municipal Code of the City of Chicago governing the construction and maintenance of outdoor signs, signboards and structures.

Alderman, Ward

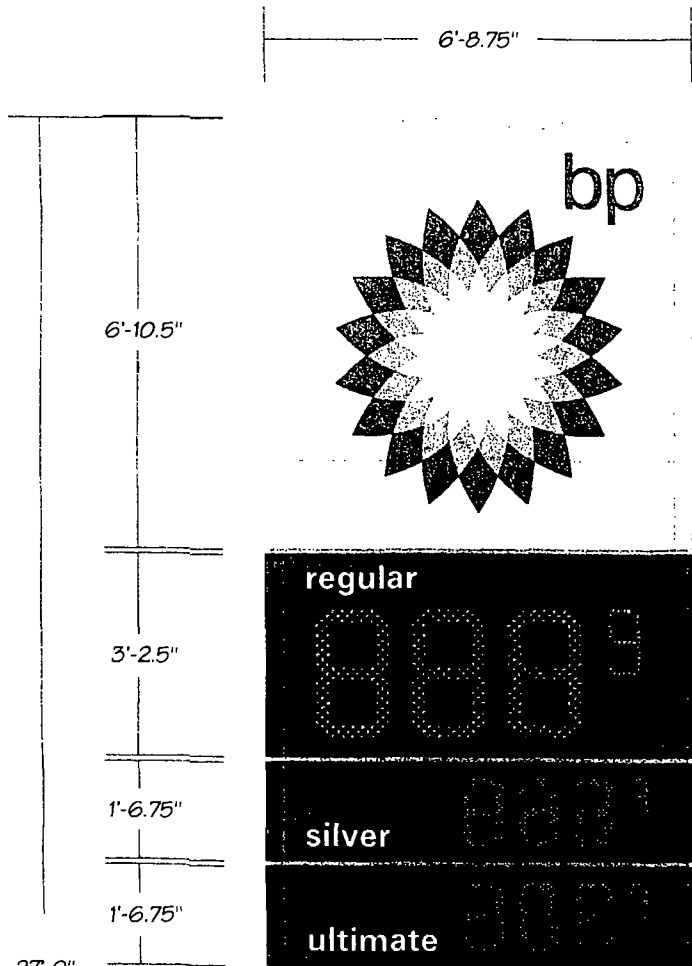

Parvin-Clauss
SIGN COMPANY

Design • Fabrication • Installation • Maintenance

165 Tubeway Drive, Carol Stream, Illinois, 60188
Tel: 630-510-2020 / Fax: 630-510-2074
e-mail: signs@parvinclauss.com
website: www.parvinclauss.com

PROJECT:



PARENT PETROLEUM

4248 S.
Wentworth
Chicago, IL

CUSTOMER APPROVAL:

AUTHORIZED SIGNATURE

DATE

LANDLORD APPROVAL:

AUTHORIZED SIGNATURE

DATE

REPRESENTATIVE:

1'-6.75"

1'-6.75"

7"

8'-0"

BP
gasoline *Invigorate*

W20 100 100 100 100
100 100 100 100 100



Front Elevation



Side Elevation

8'-7"



Grade

Don Blanton

DATE:

11.11.10

SCALE:

3/8"=1'

SHEET S:

1 of 2

DESIGN ORDER #:

62165

FILE NAME:

PPM62165

REVISIONS:

- 1
- 2
- 3
- 4
- 5
- 6
- 7
- 8
- 9
- 10
- 11
- 12

27'-0" x 6'-8.75" Double Face Illuminated Pylon Sign

Refer to Page 2 for Foundation Details.



PROJECT:



PARENT PETROLEUM

4248 S.
Wentworth
Chicago, IL

CUSTOMER APPROVAL:

AUTHORIZED SIGNATURE

DATE

LANDLORD APPROVAL:

AUTHORIZED SIGNATURE

DATE

REPRESENTATIVE:

Bob Clauss

DRAWN BY:

Don Blanton

DATE:

11.11.10

SCALE:

3/8"=1'

SHEET #:

2 of 2

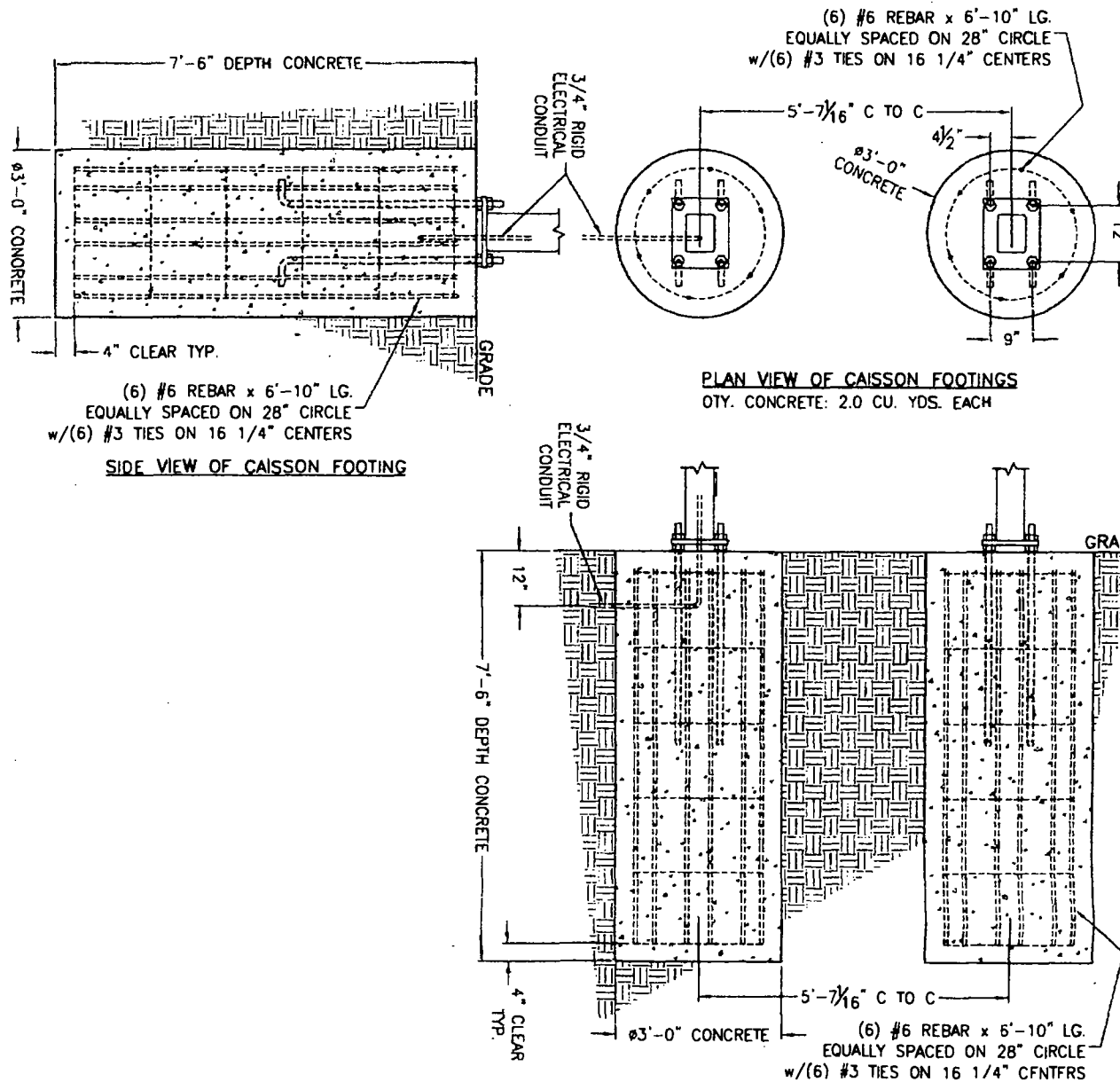

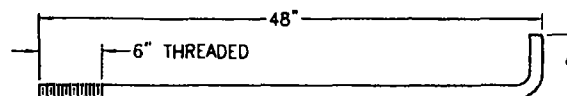
**ANCHOR BOLT DETAIL**

Ø1 1/4" AASHTO specification M314-90 Gr. 55

FOUNDATION DESIGN NOTES:

1. Concrete shall have a minimum compressive strength of 3,000 PSI of 28 days.
2. Reinforcing steel shall be ASTM A-615 Grade 60.
3. Caisson footings designed using a soil bearing force of 250 PSF per foot. If this soil condition does not exist, it is the Installer's responsibility to have a new base designed for the existing conditions by a Licensed Structural Engineer.
4. The Factor of Safety against overturning is 1.5 or greater.
5. Anchor bolts shall be AASHTO specification M314-90 Grade 55.

REVISIONS:

1	
2	
3	
4	
5	
6	
7	
8	
9	
10	
11	
12	



"This Document is owned by, and the information contained in it is proprietary to, Parvin-Clauss Sign Company. By receipt hereof the holder agrees not to use the information, disclose it to any third party, nor reproduce this document without the prior written consent of Parvin-Clauss Sign Company. Holder also agrees to immediately return document upon request of Parvin-Clauss Sign Company."

© Copyright 2010 by Parvin-Clauss Sign Company



CITY OF CHICAGO

DEPARTMENT OF BUILDINGS

Sign Permit Application

APPROVAL NUMBER	APPLICATION NUMBER 100355128	ANNUAL FEE	WORK CODE	DRAWINGS ATTACHED <input type="checkbox"/> YES <input type="checkbox"/> NO
-----------------	---------------------------------	------------	-----------	--

DATE OF APPLICATION 07/22/2010	
ADDRESS OF SIGN 4248 S WENTWORTH AVE, 60609-	
BUILDING	ORIGINAL PERMIT NUMBER
TYPE OF PERMIT NEW CONSTRUCTION (SIGN)	
PAYER OF ANNUAL INSPECTION SUGHAYAR, ISSAK 4248 S WENTWORTH AVE CHICAGO, IL 60609 (773)548-8602	
SIGN MANUFACTURER PARVIN CLAUSS SIGN CO	
ADDRESS WHERE SIGN CAN BE SEEN PRIOR TO ERECTION	
TICKET NUMBER 0	REINSPECTION CONTROL NUMBER
TYPE OF SUPPORT FOR SIGN POLE	
SIGN BOARD SUPPORT MEMBERS STEEL	
ANNUAL FEE	_____
CONSTRUCTION FEE	400.00
1017 B FEE	_____
TOTAL FEE	400.00
AMOUNT PAID	200.00
BALANCE DUE	\$ 200.00

TYPE OF SIGN FLAT OR BOX					
LENGTH	FT. 6	IN. 8	HEIGHT	FT. 18	IN. 3
AREA	SQ. FT. 122	WEIGHT	LBS. 280		
SIGN HEIGHT ABOVE GRADE/ROOF					FT. 27
SHAPE OF SIGN REGULAR					
SIGN WILL READ BP					
NO. OF LAMPS 16			TOTAL WATTAGE 120		
TYPE OF LAMP OTHER					
NO. OF BALLAST/TRANSFORMERS 0			INPUT OF TRANSFORMERS		
CONTRACTOR WILL INSTALL			<input checked="" type="checkbox"/> FEEDERS <input checked="" type="checkbox"/> CUSTOMER LEADS		
TYPE OF SWITCH KNIFE					
LOCATION OF SWITCH OUTSIDE SIGN					
SIGN LOCATION INSTALL ONE BP PYLON SIGN TO REPLACE THE EXISTING CITGO PYLON SIGN AT THE CORNER OF WENTWORTH & 43RD.					

The undersigned certify that the statements in this application are true and correct and that all work done under the permit will conform to the requirements of the Chicago Municipal Code

REG. NO.	E93679
ELECT CONTR	PARVIN-CLAUSS SIGN COMPANY
ADDRESS	165 TUBEWAY DRIVE CAROL STREAM, IL 60188
SUPERVISOR SIGNATURE	

BOND. NO.	REG. NO.	N91444
SIGN ERECTOR	PARVIN-CLAUSS SIGN CO	SIGNER
ADDRESS	165 TUBEWAY DRIVE CAROL STREAM IL, 60188	
SIGNATURE		

The permit issued on this application will authorize only signs here applied for. If other signs are to be erected they must be covered by additional permits

City of Chicago
Richard M. Daley, Mayor



Department of Buildings
Richard Monocchio, Commissioner

CITY OF CHICAGO
DEPARTMENT OF ZONING AND LAND USE PLANNING
SIGN SITE PLAN
(ALL INFORMATION MUST BE COMPLETED AND LEGIBLE)

Site Address: 4248 S WENTWORTH AVE of applications

Sign Company: PARTIN-CLAUSS SIGN CO Rep Name: MARY CLAUSS

Phone (800 510 - 2020 EXT) (Below: Building, streets and location of sign on lot or structure)
 North

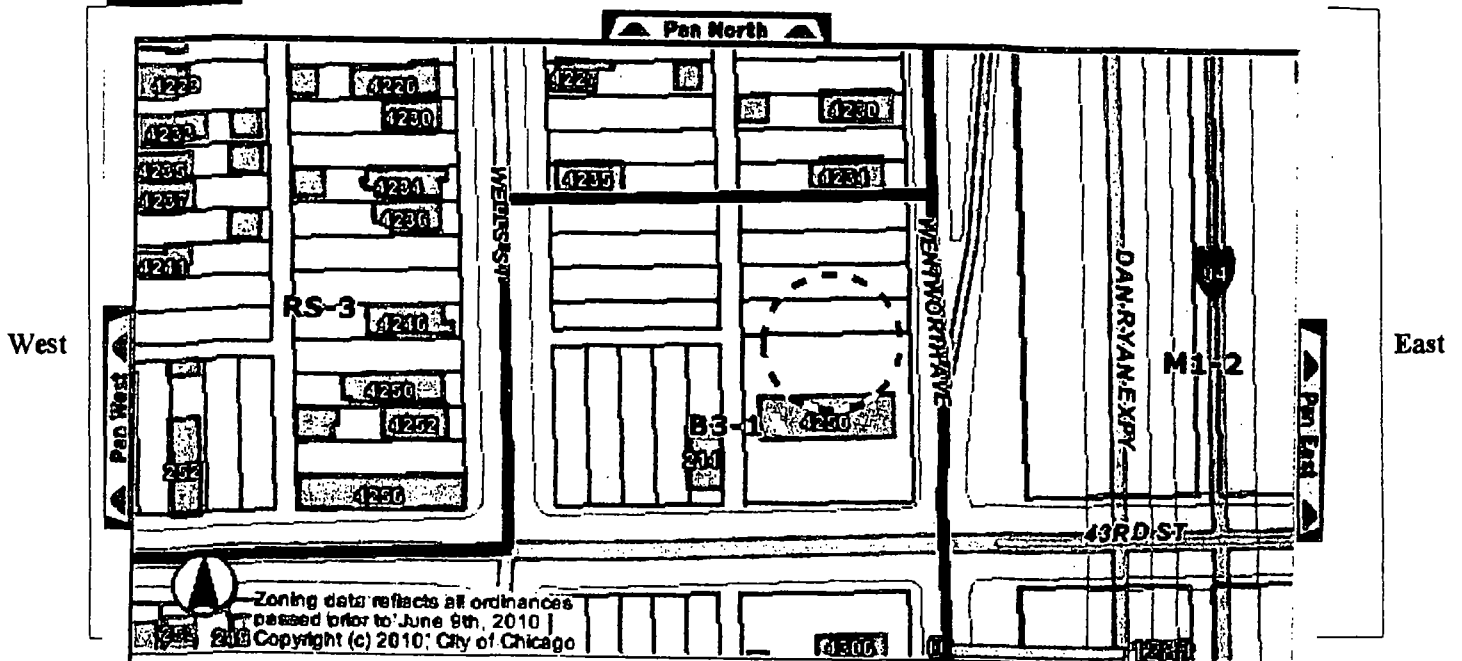

Zoning data reflects all ordinances passed prior to June 9th, 2010
 Copyright (c) 2010, City of Chicago

SIGN USE:

- Bus. ID (On-premise)
- Business Lic. # 71-1042590
- Advertising (Off-premise)

TYPE OF SIGN:

- Flat Wall
- Freestanding
- Awning
- Marquee
- High Rise Building
- Projecting Private
- Projecting Public Way
- Public Way Use -Permit #

SIGN CHARACTERISTICS:

- Non- Illuminated
- Illuminated
- Changing Image
- Video Display
- Flashing

PERMIT TYPE:

- New Construction
- Change of Face
- Previous Permit #

DISTANCE FROM:

- Curb Line: 15 ft
- Expressway, Toll Roads or Major Route (n/a if over 1000 ft) N/A
- Park (over 10 acres) N/A
- Residential Zone N/A
- Existing Off-premise on same side of street: N/A

TOTAL SQUARE FOOTAGE:

- Square footage of this proposed sign 89
- Gross area of all proposed signs 89
- Area of all existing signs (not including proposed) on Zoning Lot 0

Signature: Mary Clauss

Date: 7/22/10

Google maps Address

EXISTING
SIGN TO BE
REPLACED

To see all the details that are visible on the screen, use the "Print" link next to the map.

Print Send Link



0
0
0
0
0