



City of Chicago



Or2010-1221

Office of the City Clerk

Tracking Sheet

Meeting Date:	12/8/2010
Status:	Introduced
Sponsor(s):	Colón, Ray
Type:	Order
Title:	Install Sign(s)/Signboard(s) at 3239 W. Belmont
Committee(s) Assignment:	Committee on Buildings

COMMITTEE ON BUILDINGS

(Signs)

Ordered, that the Commissioner of Buildings is hereby directed to issue a sign permit to:

Northern Lights Sign & Lighting
528 S. Beacon Lane
Round Lake, IL 60073

for the erection of a sign/signboard over 24 feet in height and/or over 100 square feet (in area of one face) at:

XSport Fitness Express
3239 W. Belmont (North Elevation)
Chicago, IL 60618

Dimensions: Length: 26'.25" Height: 95.75"
Height above grade/roof to top of sign: 15'
Total Square Foot Area: 149.14 Sq Ft

Such sign(s) shall comply with all applicable provisions of Title 17 of the Chicago Zoning Ordinance and all other applicable provisions of the Municipal Code for the City of Chicago governing the construction and maintenance of outdoor signs, signboards, and structures.



Rey Colon
Alderman, 35th Ward

North Elevation

XSPORT

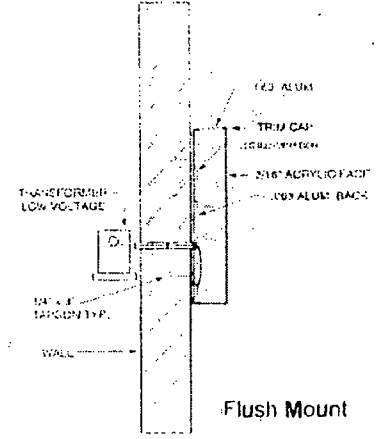

-INTERNALLY ILLUMINATED LED CHANNEL LETTERS
SIGN AREA: 149.14 SQ FT (ACTUAL)

MANUFACTURE & INSTALL:
QTY (1) SET 95.75 (H) X INTERNALLY ILLUMINATED CHANNEL LETTER SET
FLUSH MOUNTED TO READ "XSPORT FITNESS EXPRESS"

FACES: RED AND BLUE
TRIMCAP: BLACK
RETURNS: BLACK
ILLUMINATION: LED UTILIZING 50 DIMMABLE MODULES

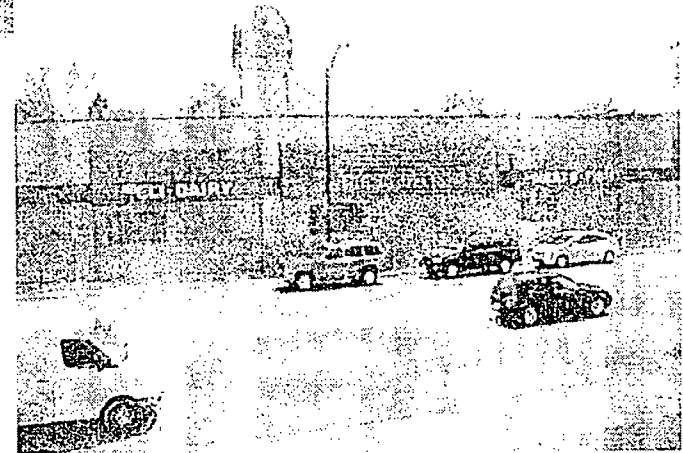

IDENTITY RESOURCES LIMITED

1129 Tower Ave. Springfield, IL 60173
847.301.0510 FAX 847.301.0518

EXHIBIT FOR:
XSPORT FITNESS
CHICAGO, IL

ACCOUNT REP: MICHAEL FLEISS
DATE: 2/18/10
JOB LOCATOR:
REV NUMBER: 1

ELECTRICAL REQUIREMENTS:
AMP: 120 VOLT 100
- REQUIRED
SIGN LOAD: AMPS
SWITCH RATING: 20 AMP 120 V

Permit Application: #100363477

DEPARTMENT OF ZONING AND LAND USE PLANNING
SIGN SITE PLAN
 (ALL INFORMATION MUST BE COMPLETED AND LEGIBLE)

Site Address: 3239 W. Belmont of 1 applications

Sign Company: Northern Lights Sign & Lighting Rep Name: Michelle Melroik

Phone: (847) 740 3988 EXT (Below: Building, streets and location of sign on lot or structure)
 North

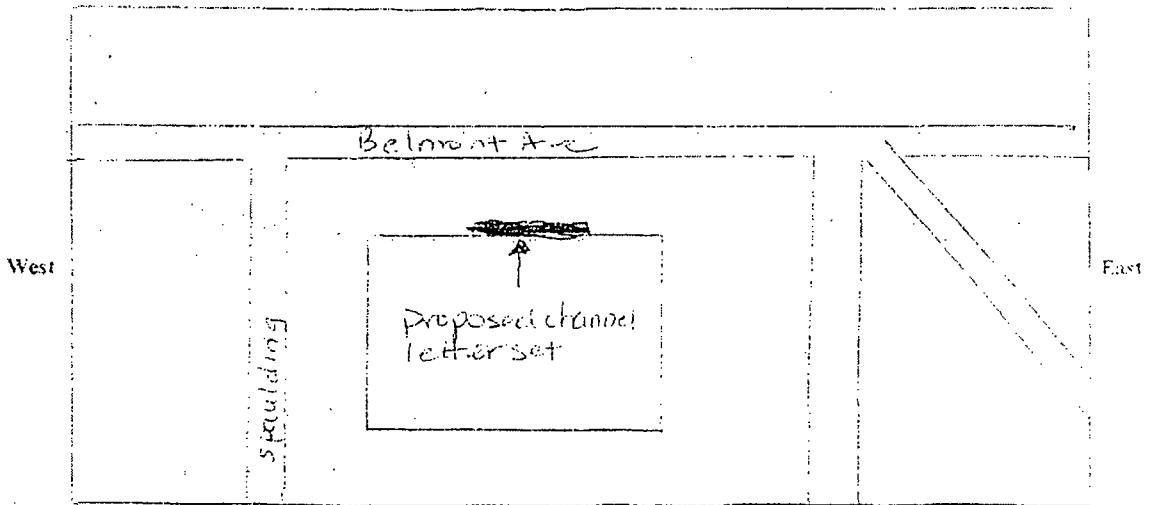

SIGN USE:		TYPE OF SIGN:		SIGN CHARACTERISTICS:	
Bus. ID (On-premise)	<input type="checkbox"/>	Flat Wall	<input checked="" type="checkbox"/>	Non-Illuminated	<input type="checkbox"/>
Business Lice. #	<input type="checkbox"/>	Freestanding	<input type="checkbox"/>	Illuminated	<input checked="" type="checkbox"/>
Advertising (Off-premise)	<input type="checkbox"/>	Awning	<input type="checkbox"/>	Changing Image	<input type="checkbox"/>
		Marquee	<input type="checkbox"/>	Video Display	<input type="checkbox"/>
		High Rise Building	<input type="checkbox"/>	Flashing	<input type="checkbox"/>
		Projecting Private	<input type="checkbox"/>		
		Projecting Public Way	<input type="checkbox"/>		
PERMIT TYPE:		Public Way Use -Permit #	<u> </u>	DISTANCE FROM:	
New Construction	<input type="checkbox"/>			Curb Line: <u>14.5'</u>	
Change of Face	<input type="checkbox"/>			Expressway, Toll Roads	
Previous Permit #	<input type="checkbox"/>			or Major Route	
				(n/a if over 1000 ft)	<u>112'</u>
TOTAL SQUARE FOOTAGE:				Park (over 10 acres)	<u>112'</u>
Square footage of this proposed sign	<u>149.14</u>			Residential Zone	<u>112'</u>
Gross area of all proposed signs	<u>149.14</u>			Existing Off-premise on	
Area of all existing signs	<u>0.00</u>			same side of street:	<u>112'</u>
(not including proposed) on Zoning Lot	<u>20'</u>				

Signature: Michelle Melroik

Date:

(Revised 4/10)

Permit Application: # 100363477

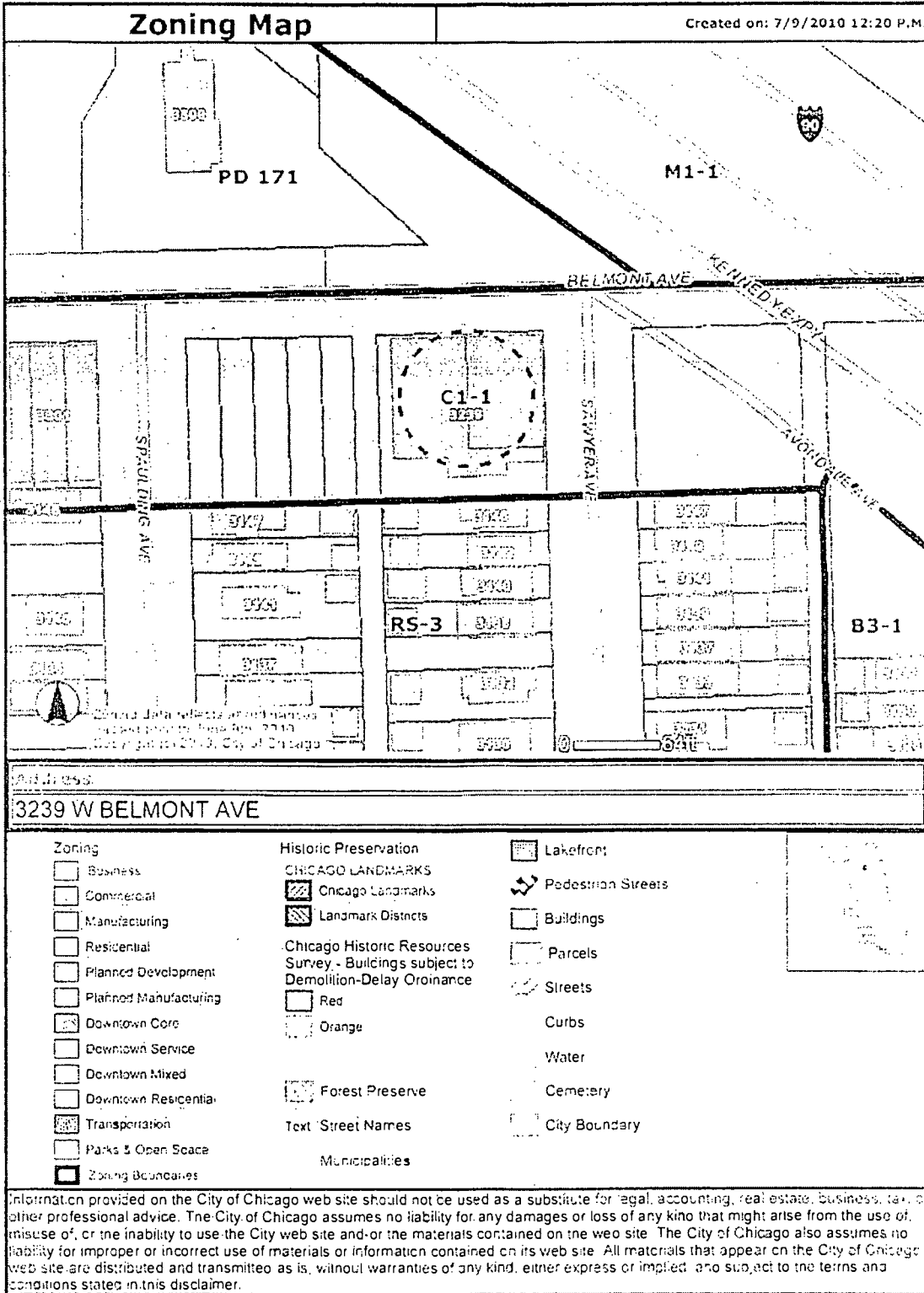

<http://maps.cityofchicago.org/servelet/com.esri.esrimap.Esrimap?ServiceName=redirect&For...> 7/9/2010

Permit Application: #100363477.