



# City of Chicago



O2010-7290

Office of the City Clerk

## Tracking Sheet

<b>Meeting Date:</b>	12/8/2010
<b>Status:</b>	Introduced
<b>Sponsor(s):</b>	Mell, Richard
<b>Type:</b>	Ordinance
<b>Title:</b>	Grant(s) of Privilege in Public Way for Pitchfork Pood & Saloon
<b>Committee(s) Assignment:</b>	Committee on Transportation and Public Way

ORDINANCE  
PITCHFORK FOOD & SALOON  
Acct. No. 250887 - 1  
Permit No. 1094311

*Be It Ordained by the City Council of the City of Chicago:*

SECTION 1. Permission and authority are hereby given and granted to PITCHFORK FOOD & SALOON, upon the terms and subject to the conditions of this ordinance to maintain and use, as now constructed, two (2) Light Fixture(s) projecting over the public right-of-way adjacent to its premises known as 2922-2924 W. Irving Park Rd..

Said Light Fixture(s) at w. Irving park measure(s):

Two (2) at one point five (1.5) foot in length, point five (.5) feet in width and twelve (12) feet above grade level.

The location of said privilege shall be as shown on prints kept on file with the Department of Business Affairs and Consumer Protection and the Office of the City Clerk.

Said privilege shall be constructed in accordance with plans and specifications approved by the Department of Transportation (Division of Project Development).

This grant of privilege in the public way shall be subject to the provisions of Section 10-28-015 and all other required provisions of the Municipal Code of Chicago.

The grantee shall pay to the City of Chicago as compensation for the privilege #1094311 herein granted the sum of eighty (\$80.00) per annum in advance.

A 25% penalty will be added for payments received after due date.

The permit holder agrees to hold the City of Chicago harmless for any damage, relocation or replacement costs associated with damage, relocation or removal of private property caused by the City performing work in the public way.

Authority herein given and granted for a period of five (5) years from and after Date of Passage.

Alderman \_\_\_\_\_

  
Richard F. Mell 33rd Ward



1  
A1

# WEST ELEVATION

SCALE: 1/8" = 1'-0"

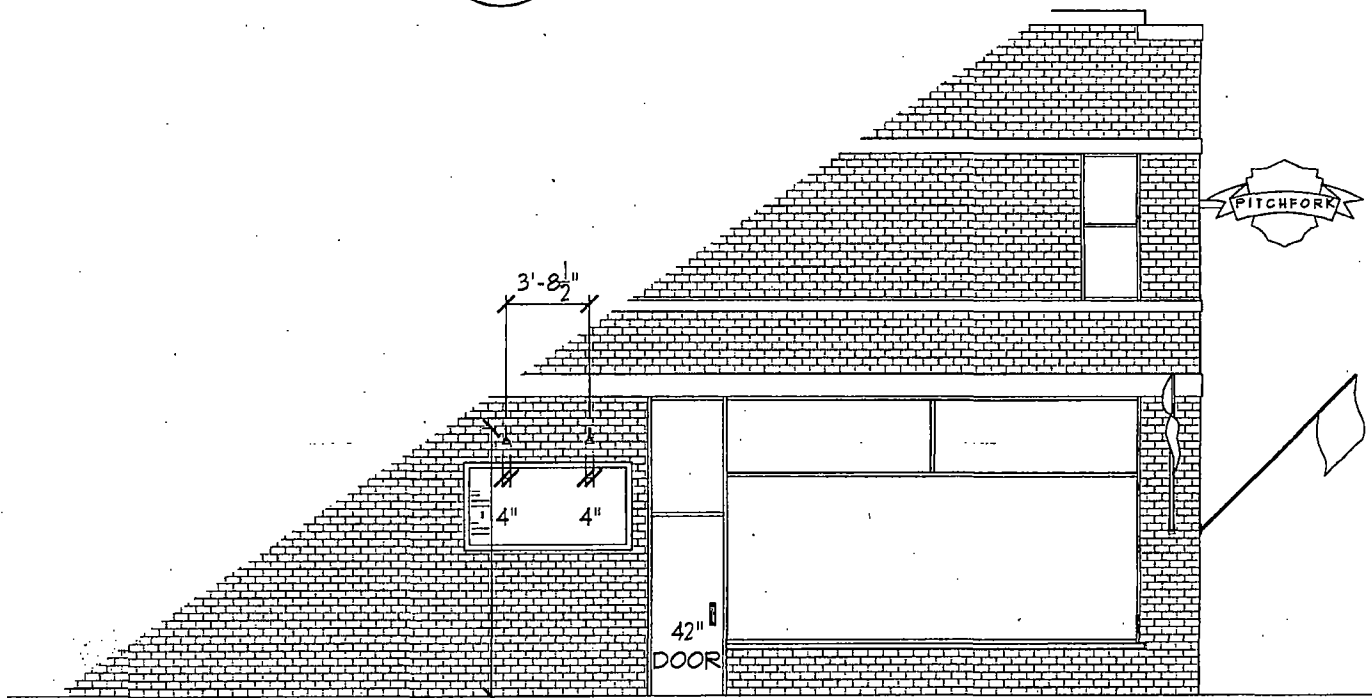

1  
A1

# SOUTH ELEVATION

SCALE: 1/8" = 1'-0"